

elevation

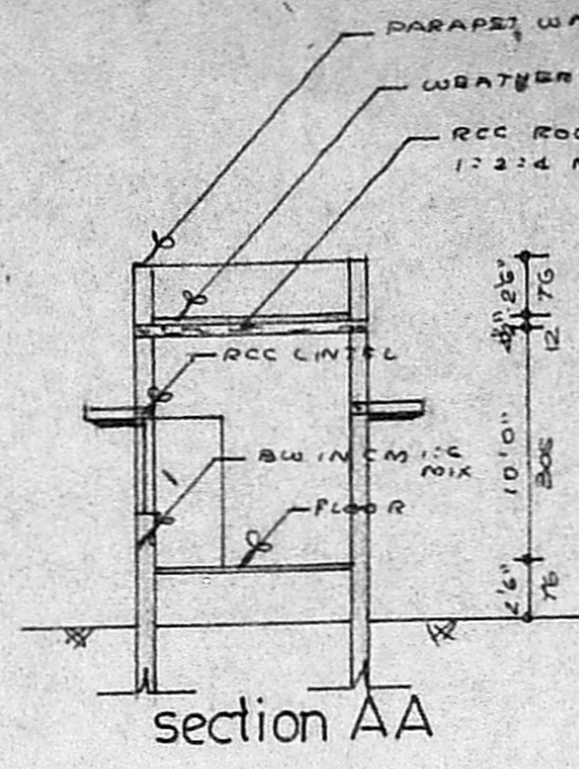

section AA

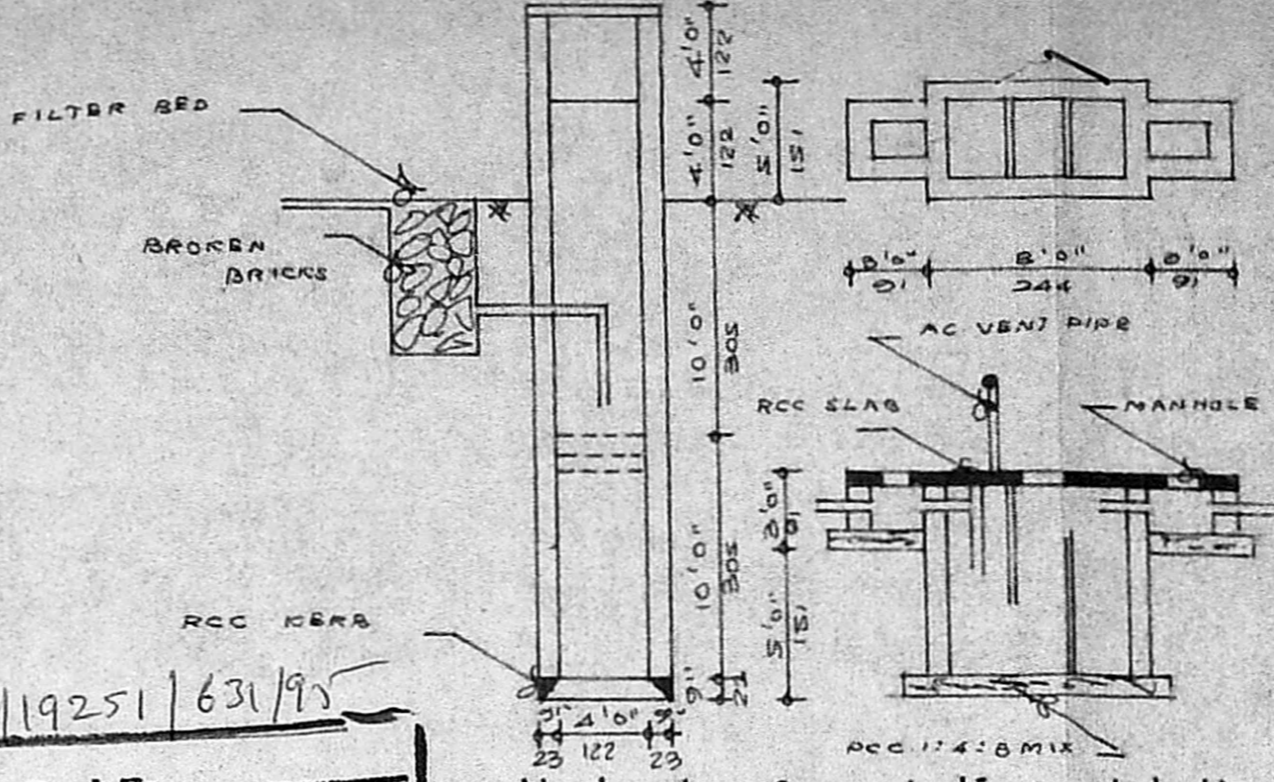

well-septic tank - foundation details

Planning Permit No. AP/19251/631/95
APPROVED
 SUBJECT TO THE CONDITIONS IN THIS OFFICE LETTER.
 No. AP/21271/95 Date 26.9.95
 FOR MEMBER SECRETARY
 MADRAS METROPOLITAN DEVELOPMENT AUTHORITY
 MADRAS, 600 008.

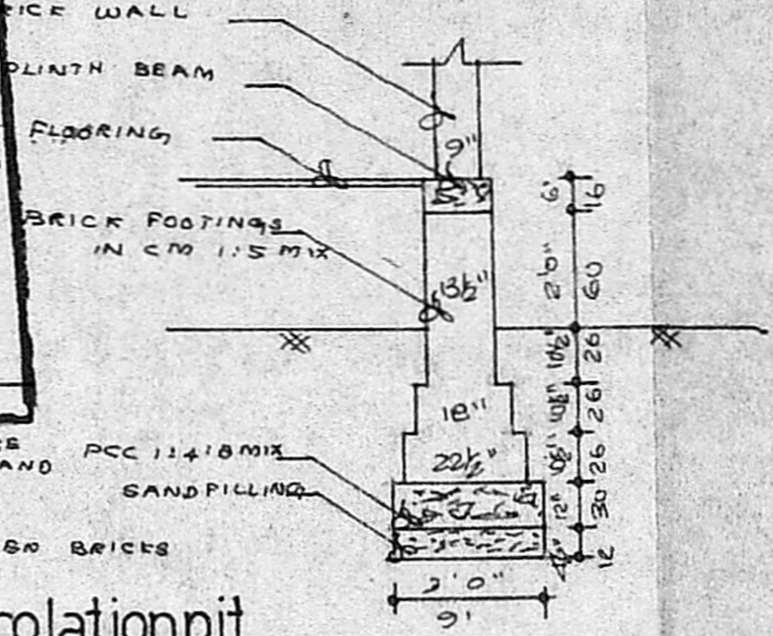

percolation pit details

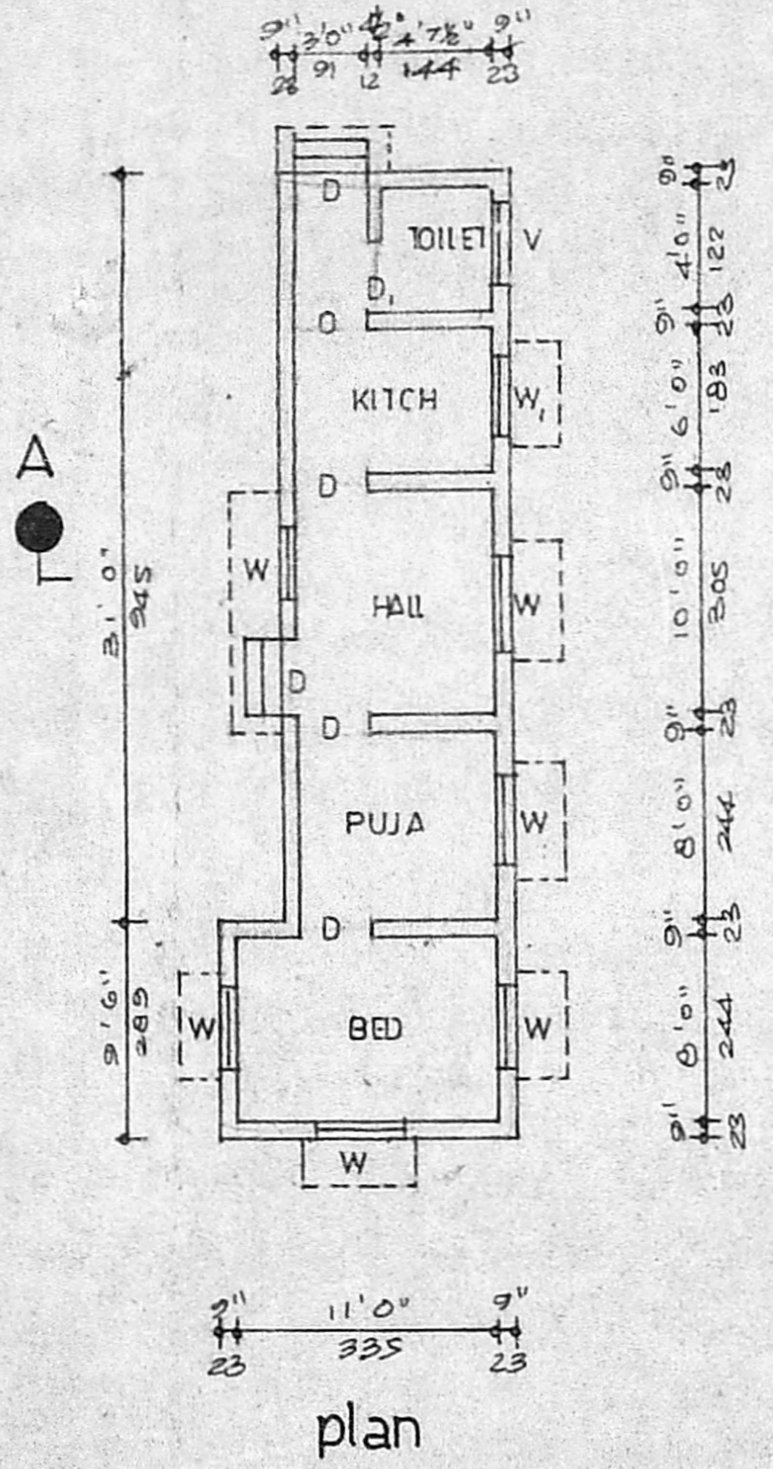

plan

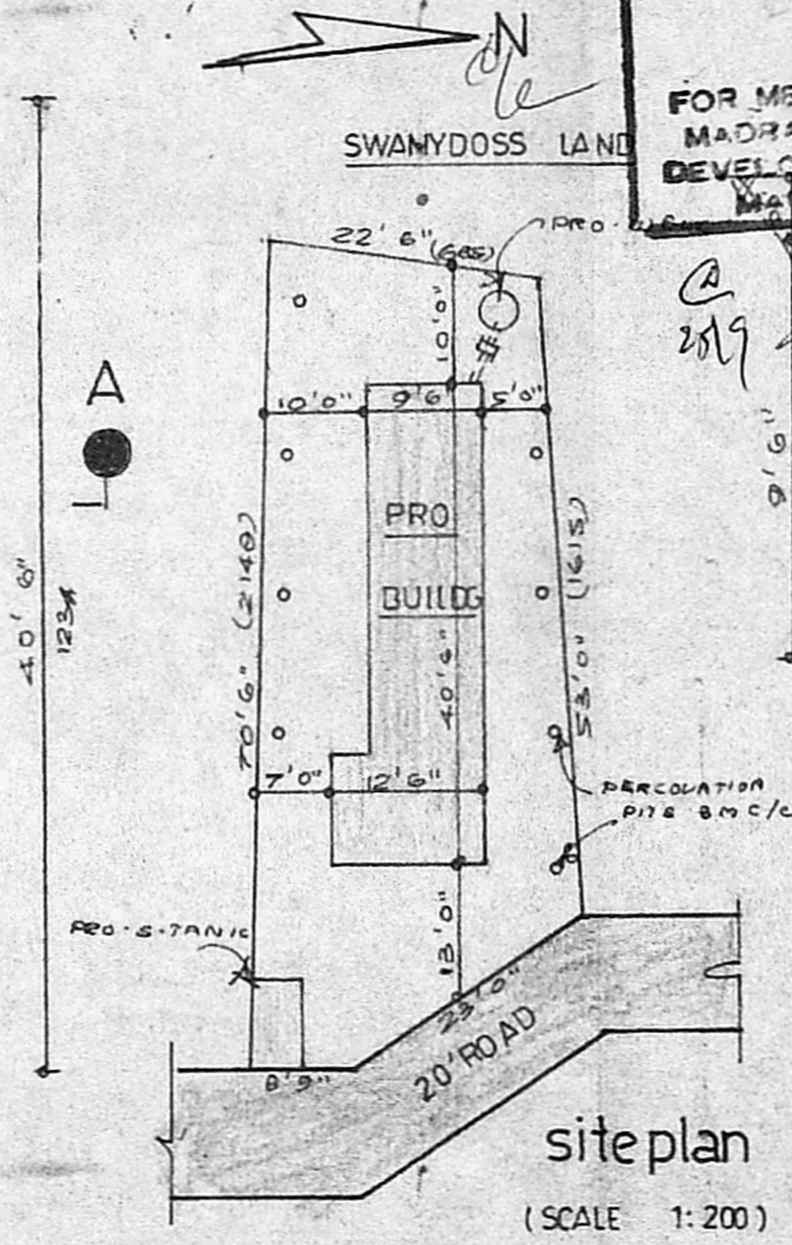

site plan (SCALE 1:200)

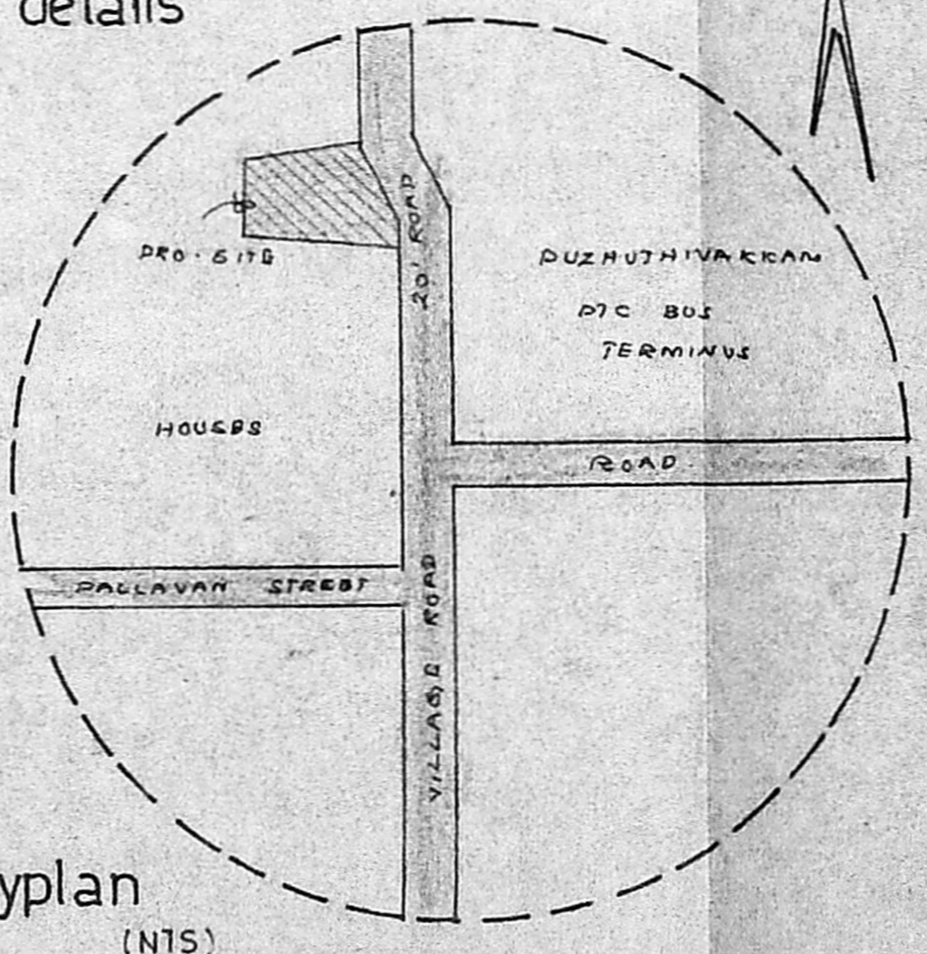

keyplan (NTS)

PLAN SHOWING THE PROPOSED DWELLING AT PLOT NO. 19 A IN S.NO.9/10 OF JAYA NAGAR, MADIPAKKAM-MADURA PUZHUTHIVAKKAM VILLAGE, SAIDAPET TK, CHENGAI MGR DISTRICT.

SCALE 1"=8'0" (1:100)

schedule of joineries

D DOOR	3'0" X 6'6"	91 X 190
D ₁	2'6" X 6'6"	76 X 190
W WINDOW	3'0" X 4'0"	91 X 122
W ₁	3'0" X 2'0"	91 X 61
V VENTILATOR	"	"
O OPENING	"	"

area statement

PLOT	AREA	1675 SFT	155.61 SQM
PLINTH	AREA	414 SFT	38.42 SQM
FSI-0.25 COVERAGE - 25%			

colour index

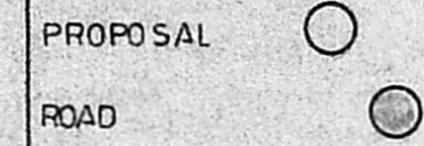

OWNER: *(Signature)* (P. PALRAJ)

(Signature)
 P. Jayappan, D.C.E.,
 Consulting Civil Engineer,
 Licensed Surveyor
 ALL INDIA TECHNICAL UNIVERSITY
 Uthiramerathi, Chennai - 605 006
 Off. No. 13-C, Madras - 600 008

SUDHA PLANNERS

MADRAS. 600 091.